

Die Wassermusik - 1. Suite

für Blockflöten-Quartett

Sopranblockflöte

1. Ouvertüre

Georg Friedrich Händel
(1685 - 1759)

eingesetzt von Ulrich Herrmann

Largo

8 *tr* *tr* *tr* *tr* *tr* *tr*

4 *tr*

7 *tr* *tr*

11 *tr* 1. 2. Allegro

14 *tr*

18 *tr*

22

26

29

33

37⁸

41⁸

45⁸

48⁸

51⁸

53⁸

56⁸

60⁸

63⁸

66⁸

69⁸

73⁸

2. Adagio e staccato

3. (Allegro)

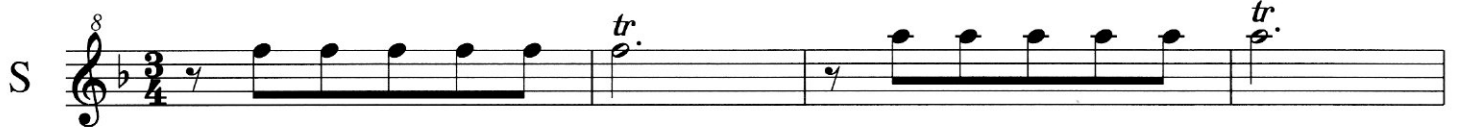

13 ⁸ *tr.*

17 ⁸

22 ⁸ *tr.* *v* (*tr.*) (*tr.*)

27 ⁸

31 ⁸

37 ⁸

42 ⁸

47 ⁸ *v*

51 ⁸ *v*

55 ⁸ *v* 57 3

60 ⁸

65 ⁸

70 ⁸

75 ⁸

79 ⁸

84 ⁸

88 ⁸

92 ⁸

96 ⁸

101 ⁸

Fine

4. Andante

S

1 3 *tr*

8

(*tr*)

12

16

20

23

27

tr Adagio (*tr*)

Nr. 3 da capo

5. (Allegro)

S 

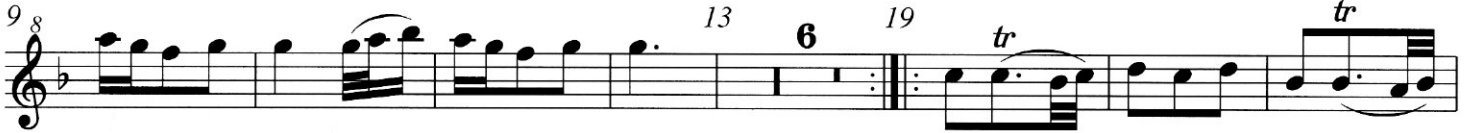

da capo

6. Air

S 

4 

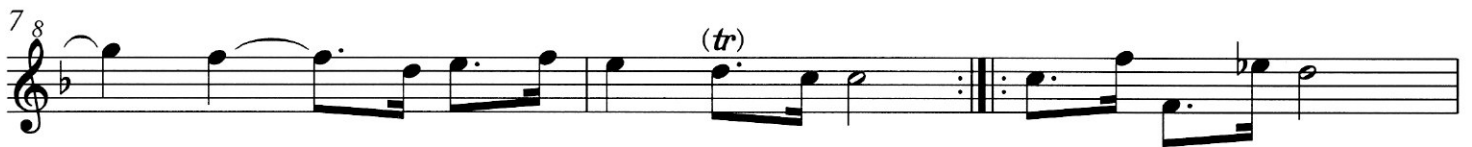
7 

10 

13 

16 

7. Menuet

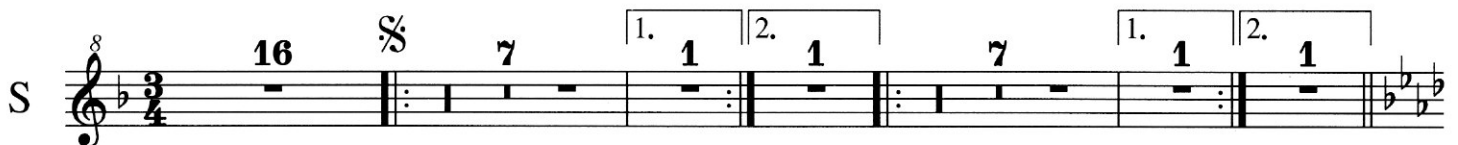
S 

Fine

D.S. al Fine

8. Bourée

9. Hornpipe

Nr. 10 →

10. (Allegro)

47 ⁸

51 ⁸

55 ⁸

59 ⁸

63 ⁸

Adagio

11. Menuet (Coro)

S ⁸

7 ⁸

13 ⁸

19 ⁸

